

For Dedication of Roads
See Deed, Book I Page 126

FILED
GREENVILLE CO. S. C.
APR 12 2 1973
DANIEL S. TANKERSLEY
R.M.C.

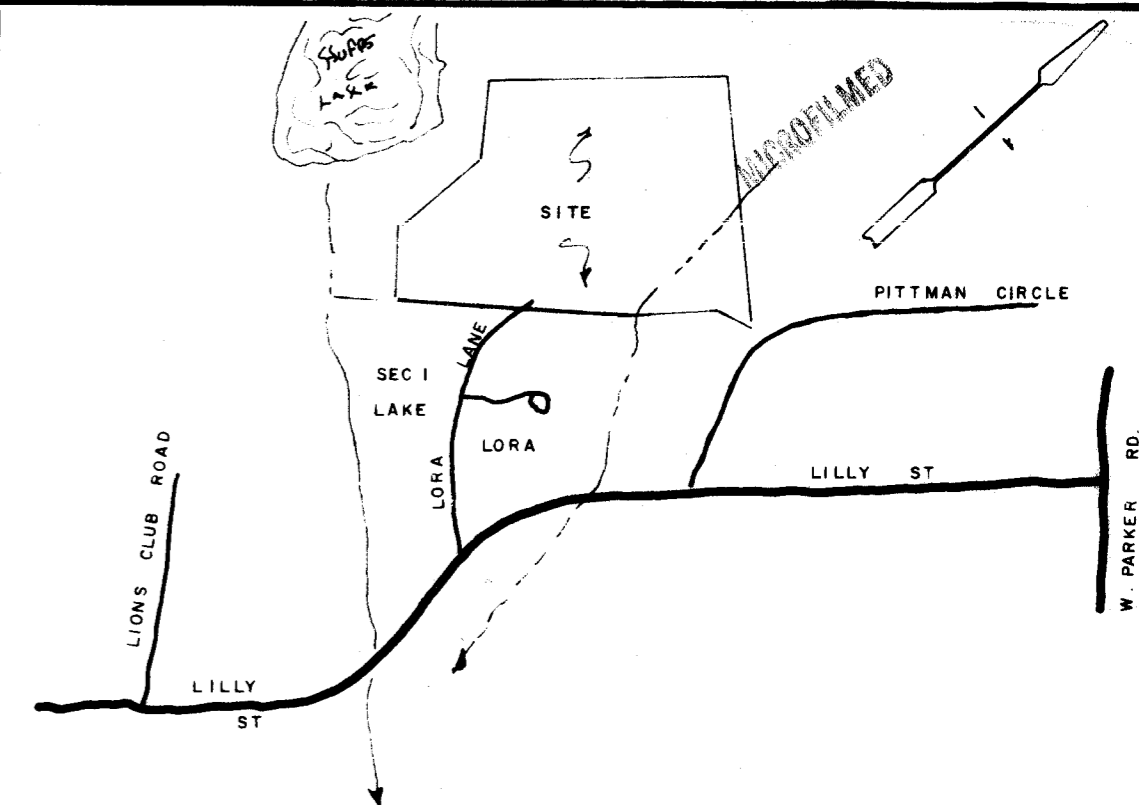

SITE LOCATION

CERTIFICATE OF OWNERSHIP AND DEDICATION

The undersigned hereby acknowledge that I am (we are) the owner(s) of the property shown and described hereon and that I (we) hereby adopt this plan of subdivision with my (our) free consent and that I (we) establish the minimum building restriction lines, and hereby dedicate to public use as roads, streets, and easements, forever all areas so shown or indicated on said plat.

5-23-72 Signed: *B.E. Huff*
 _____ Signed _____
 _____ Signed _____
 _____ Signed _____

CERTIFICATE OF ACCURACY

I, D. C. Jones, certify that this plat was (drawn by me) (drawn under my supervision) (an actual survey made under my supervision) from (an actual survey made by me) (dred description recorded in Book _____, Page _____, of _____) (other); that the error of calculation by latitudes and departures is _____ and that the boundaries not surveyed are shown as broken lines plotted from information found in Book _____, Page _____; that this plat was prepared in accordance with the Greenville County Subdivision Regulations as adopted.

Date 5-23-72 _____
 Licensed Engineer or Registered Surveyor
 S. C. Registration No. 444

CERTIFICATE OF APPROVAL FOR RECORDING

"I hereby certify that the subdivision plat shown hereon has been found to comply with the Subdivision Regulations for Greenville County, with the exception of such variances, if any, as are noted in the minutes of the Greenville County Planning Commission of Greenville County, South Carolina, and that it has been approved for recording in the office of the County Register of Mense Conveyance."

Date 4-11-73 _____
 Chairman, Secretary, or Director of Planning
 Greenville County Planning Commission

FILE NUMBER
FINAL PLAT

LAKE LORA
SEC 2

OWNER BEATTIE E. HUFF R.T. 1 GREENVILLE S.C.	ENGINEERS JONES ENGINEERING SERVICE 1004 E. PERRY ROAD GREENVILLE S.C.
NO. OF ACRES <u>7</u>	MILES OF NEW ROAD <u>700'</u>
NO. OF LOTS <u>14</u>	APRIL 1972

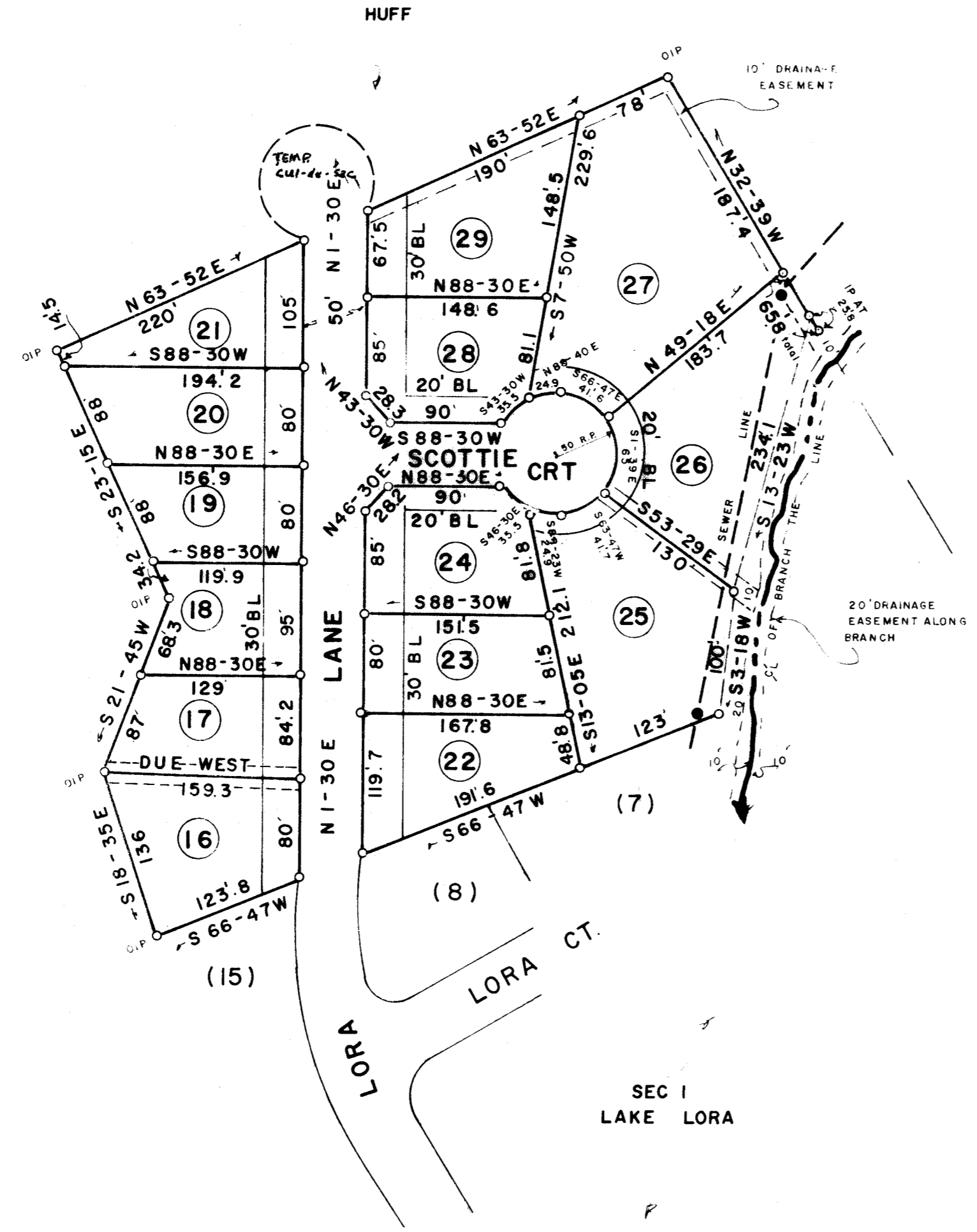
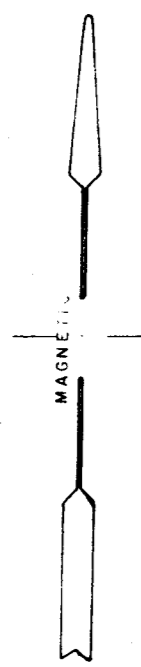
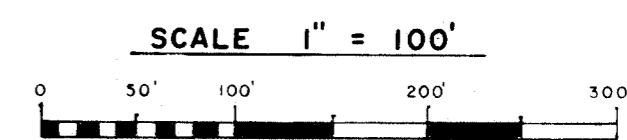

SEC 1
LAKE LORA

29111 Filed This 12 day of April 1973
 Recorded in Vol. 48, Page 19
 Daniel S. Tankersley
 Register of Mense Conveyance Greenville County, S.C.

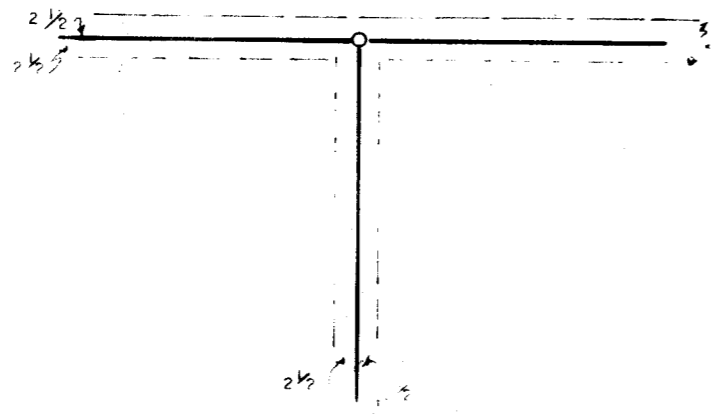

NOTE
5' DRAINAGE EASEMENT
ALONG ALL SIDE & REAR
LOT LINES

29111